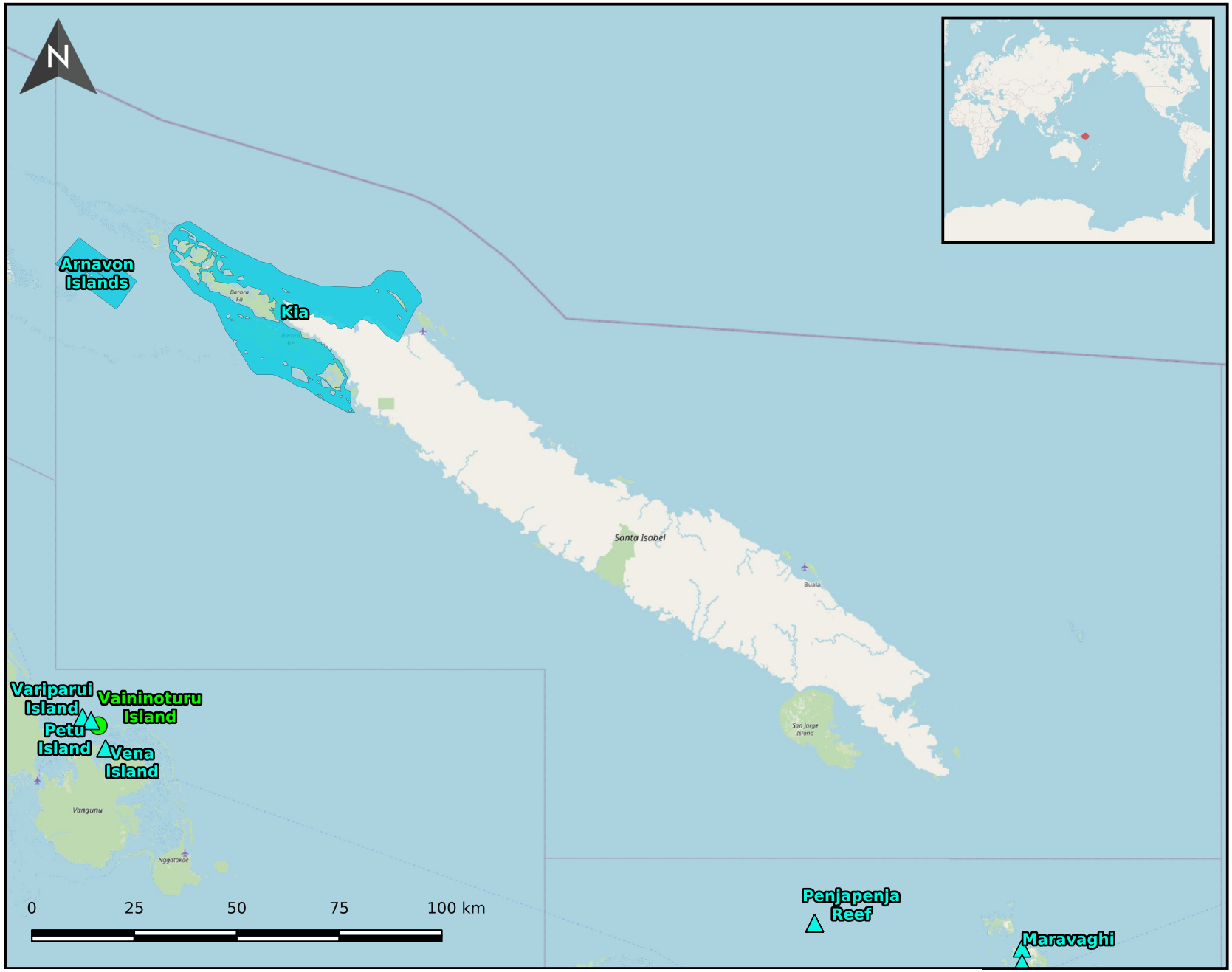

Solomon Islands

Exclusive Economic Zone Area: 1,605,325 sq. km

Total Area Protected: 1,887 sq. km

Marine Protected Areas: 79
Designated: 34
Established: 40
Proposed: 3

Terrestrial Protected Areas: 15
Designated: 7
Established: 6
Proposed: 1

International Designations: Yes

Designated are recognized or dedicated through legal means. Established are recognized or dedicated through other effective means. Proposed is in a process to gain recognition or dedication through legal or other effective means.

- Marine Protected Areas
- Terrestrial Protected Area
- Marine Protected Areas
- Terrestrial Protected Area
- Exclusive Economic Zones

Project: Isabel Province, Solomon Islands Protected Areas
Pacific Islands Protected Area Portal
Scale: 1:1,377,532
Date Accessed: 2025-12-13
For more information please visit: https://pipap.sprep.org/country/sb

From Knowledge to Action for a Protected Planet

Data Disclaimer: Protected areas data was derived from the World Database on Protected Areas (WDPA) dataset (source: www.protectedplanet.net). Exclusive Economic Zone data was derived from Flanders Marine Institute (2019). Maritime Boundaries Geodatabase: Maritime Boundaries and Exclusive Economic Zones (200NM), version 11. Available online at http://www.marineregions.org/. https://doi.org/10.14284/386. To report any errors, please email pacificprotectedareas@sprep.org